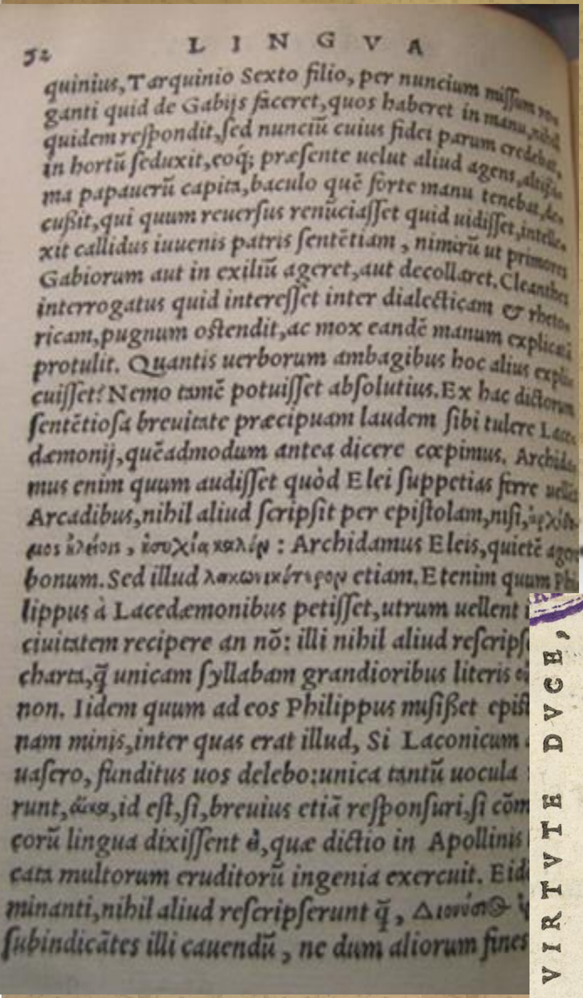

32 LINGVA

quinius, Tarquinio Sexto filio, per nuncium missum ro-
ganti quid de Gabijs faceret, quos haberet in manu, nihil
quidem respondit, sed nunciū cuius fidei parum credebat,
in hortū seduxit, eoq; præsente uelut aliud agens, altissi-
ma papauerū capita, baculo quē forte manu tenebat, de-
cussit, qui quum reuersus renūciasset quid uidisset, intelle-
xit callidus iuuenis patris sentētiam, nimirū ut primores
Gabiorum aut in exiliū ageret, aut decollaret. Cleanthes
interrogatus quid interesset inter dialecticam & rheto-
ricam, pugnum ostendit, ac mox eandē manum explica-
protulit. Quantis uerborum ambagibus hoc alius expli-
cuisset? Nemo tamē potuisset absolutius. Ex hac dictorum
sentētiosa breuitate præcipuam laudem sibi tulere Lace-
dæmonij, quēadmodum antea dicere cœpimus. Archida-
mus enim quum audisset quòd Elei suppetias ferre uelle
Arcadibus, nihil aliud scripsit per epistolam, nisi, [illegible]
[illegible] : Archidamus Eleis, quietē ago
bonum. Sed illud [illegible] etiam. Etenim quum Phi-
lippus à Lacedæmonibus petisset, utrum uellent
ciuitatem recipere an nō: illi nihil aliud rescrips
charta, q̄ unicam syllabam grandioribus literis
non. Iidem quum ad eos Philippus misisset epi
nam minis, inter quas erat illud, Si Laconicam
uastro, funditus uos delebo: unica tantū uocula
runt, [illegible], id est, si, breuius etiā responsuri, si cōm
corū lingua dixissent [illegible], quæ dictio in Apollinis
cata multorum eruditorū ingenia exercuit. Eid
minanti, nihil aliud rescripserunt q̄, [illegible]
subindicātes illi cauendū, ne dum aliorum fines

Gryphius' basel italic, in a 1538 edition of
Erasmus *Lingua*, Lyon.
Engraver : Peter Schoffer

Renewal and Decline of Italian Typography Art in the 16th Century

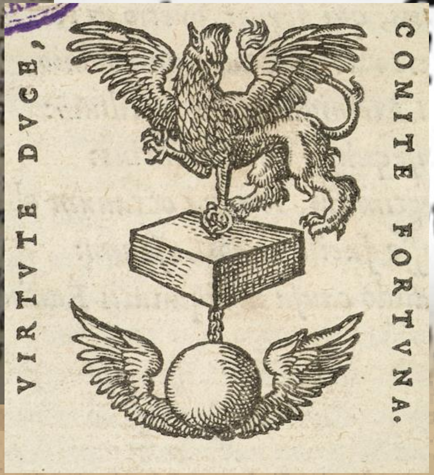

Stéphanie Favreau, Université du Québec à Montréal
July 4, 2017

1. Roman type of engraver Nicholas Jenson, 1472, Venice

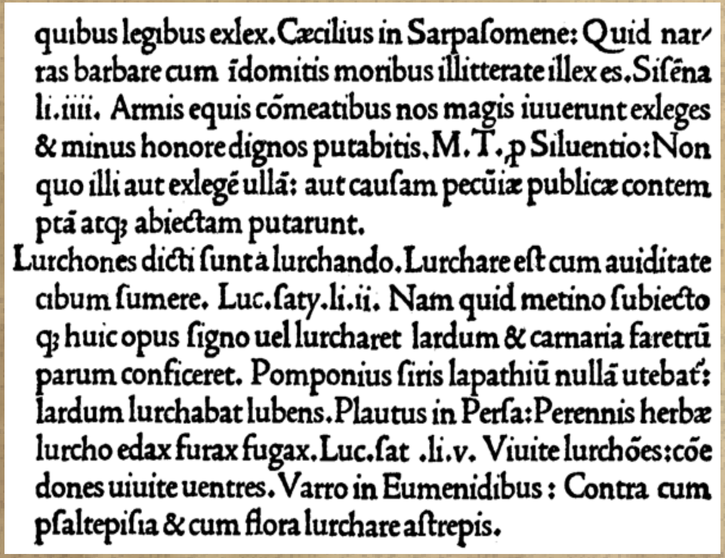
quibus legibus exlex. Cæcilius in Sarpaſomene: Quid nar-
ras barbare cum ĩdomitis moribus illitterate illex es. Siſẽna
li.iiii. Armis equis cõmeatibus nos magis iuuerunt exleges
& minus honore dignos putabitis. M. T. p Siluentio: Non
quo illi aut exlegẽ ullã: aut cauſam pecũiæ publicæ contem
ptã atq; abiectam putarunt.
Lurchones dicti ſunt a lurchando. Lurchare eſt cum auiditate
cibum ſumere. Luc. ſaty. li. ii. Nam quid metino ſubiecto
q; huic opus ſigno uel lurcharet lardum & carnaria faretrũ
parum conficeret. Pomponius ſiris lapathiũ nullã utebat':
lardum lurchabat lubens. Plautus in Perſa: Perennis herbæ
lurcho edax furax fugax. Luc. ſat .li. v. Viuite lurchões: cõe
dones uiuite uentres. Varro in Eumenidibus: Contra cum
pſaltepiſia & cum flora lurchare aſtrepis.

2. Aldus Manutius' italic, in a 1501 edition of *Virgil*, Venice. Engraver : Francesco Griffo

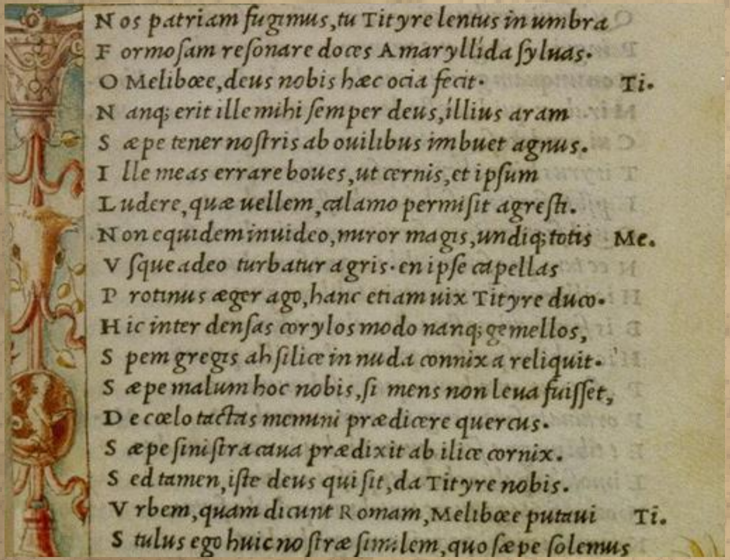
Nos patriam fugimus, tu Tityre lentus in umbra
Formoſam reſonare doces Amaryllida ſyluas.
O Melibœe, deus nobis hæc ocia fecit. Ti.
Nanq; erit ille mihi ſemper deus, illius aram
Sæpe tener noſtris ab ouilibus imbuet agnus.
Ille meas errare boues, ut cernis, et ipſum
Ludere, quæ uellem, calamo permiſit agreſti.
Non equidem inuideo, miror magis, undiq; totis Me.
Vſque adeo turbatur agris. en ipſe capellas
Protinus æger ago, hanc etiam uix Tityre duco.
Hic inter denſas corylos modo nanq; gemellos,
Spem gregis ah ſilice in nuda connixa reliquit.
Sæpe malum hoc nobis, ſi mens non læua fuiſſet,
De cœlo tactas memini prædicere quercus.
Sæpe ſiniſtra caua prædixit ab ilice cornix.
Sed tamen, iſte deus qui ſit, da Tityre nobis.
Vrbem, quam dicunt Romam, Melibœe putaui Ti.
Stultus ego huic noſtræ ſimilem, quo ſæpe ſolemus

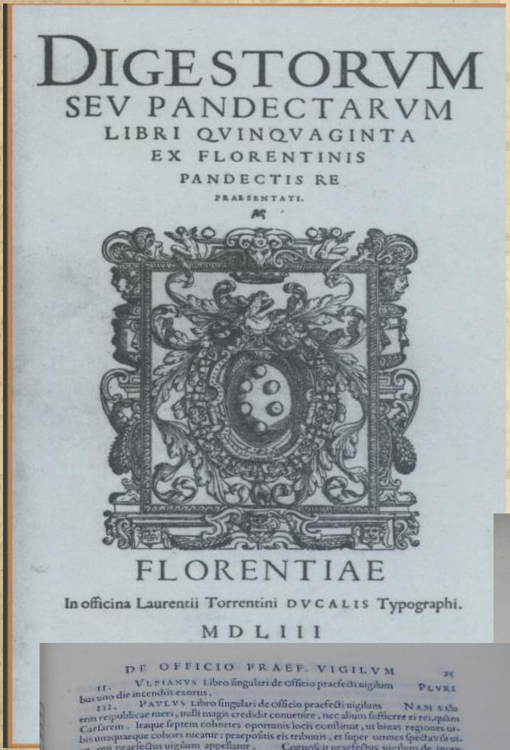
DIGESTORVM
SEV PANDECTARVM
LIBRI QVINQVAGINTA
EX FLORENTINIS
PANDECTIS RE
PRAESENTATI.

FLORENTIAE
In officina Laurentii Torrentini DVCALIS Typographi.
MDLIII

3. *Digestorum seu Pandectarum libri quinquaginta ex Florentinis Pandectis repraesentati*, in officina Lorenzo Torrentino, Florence, 1553. Engravers : Robert Granjon, Pierre Haultin, Michel Du Boys (?)

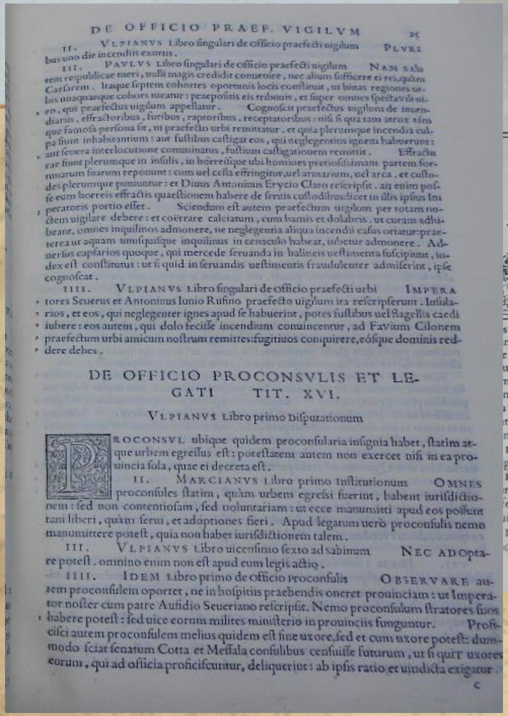
DE OFFICIO PRAEF. VIGILVM

DE OFFICIO PROCONSVLIS ET LEGATI TIT. XVI.

VLPIANVS Libro primo Diſputationum

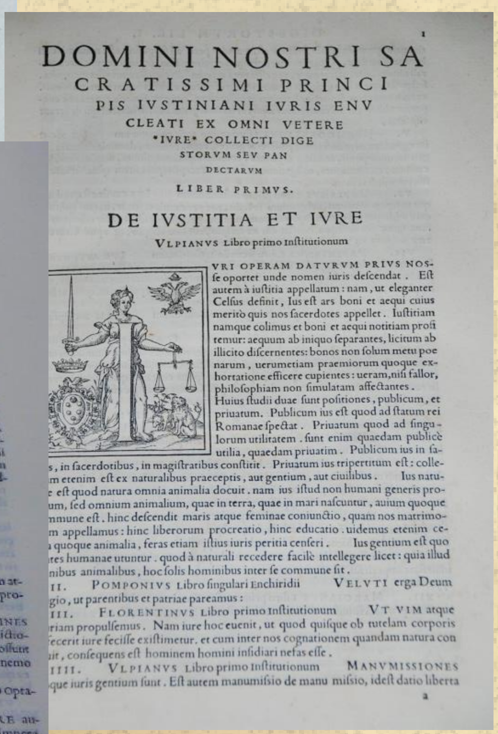
DOMINI NOSTRI SA
CRATISSIMI PRINCI
PIS IVSTINIANI IVRIS ENV
CLEATI EX OMNI VETERE
IVRE COLLECTI DIGE
STORVM SEV PAN
DECTARVM
LIBER PRIMVS.

DE IVSTITIA ET IVRE

VLPIANVS Libro primo Inſtitutionum